

Map 1980

Note:
0.19 acre and
0.53 acre are
combined lots for
a total acreage of
0.72 acre.

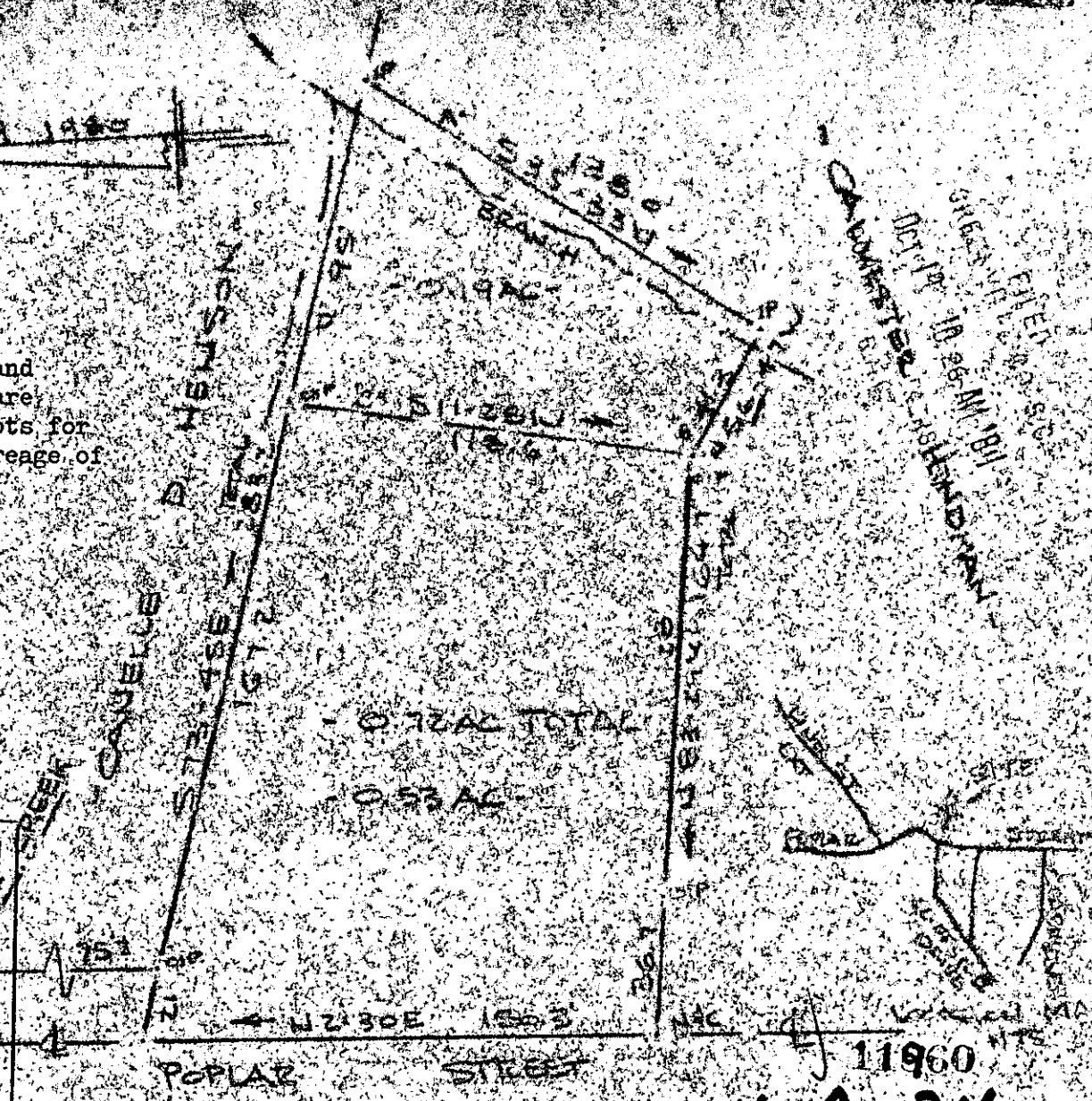

THIS PLAT IS NOT A SUBDIVISION
 AS DEFINED BY THE GREENVILLE
 COUNTY SUBDIVISION REGULATIONS.
 10/11/1984
 John J. Williams
 Chairman, Secretary of District of
 Planning
 Greenville County Planning Commission

SURVEY FOR
RACHEL H. 14000 OCT 19 1984
 DEAR GREENVILLE, GREENVILLE CO. S.C. REURD
 CASE NO. 16 MAY 1980 15 AUG 1984



NOTE LINES A THRU D SURVEYED
 ON DATE OF REVISION OTHER LINES
 PRESENTED ARE FOR REFERENCE ONLY

Let by the method of Precision of the Field Survey
 is 1/3500 as shown herein and that the area
 contained by B.M.D. Method of Area Calculations

R. B. Williams

CAROLINA SURVEYING & RECORDABLE PLAT
 112 MAJURY GREENVILLE S.C. (14912)
 3 OCT 19 84